

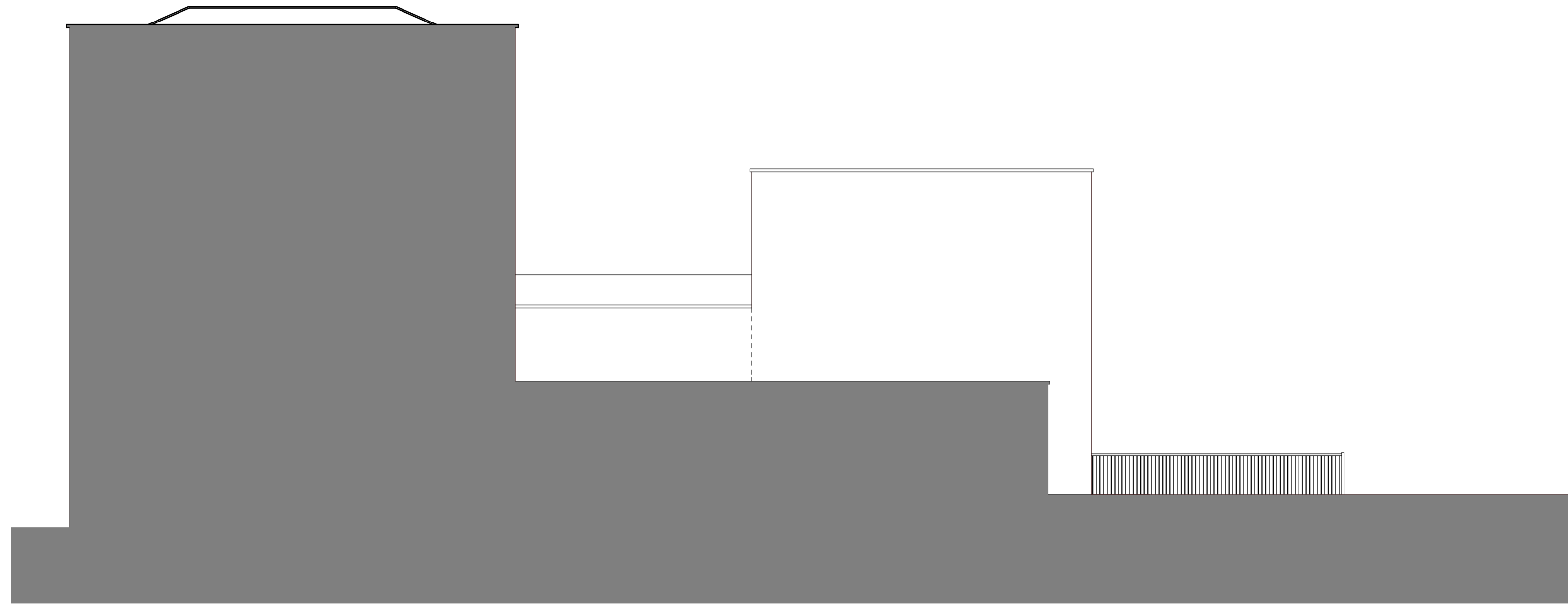

HIGH STREET ELEVATION 1:100 @ A1
EXISTING ELEVATIONS

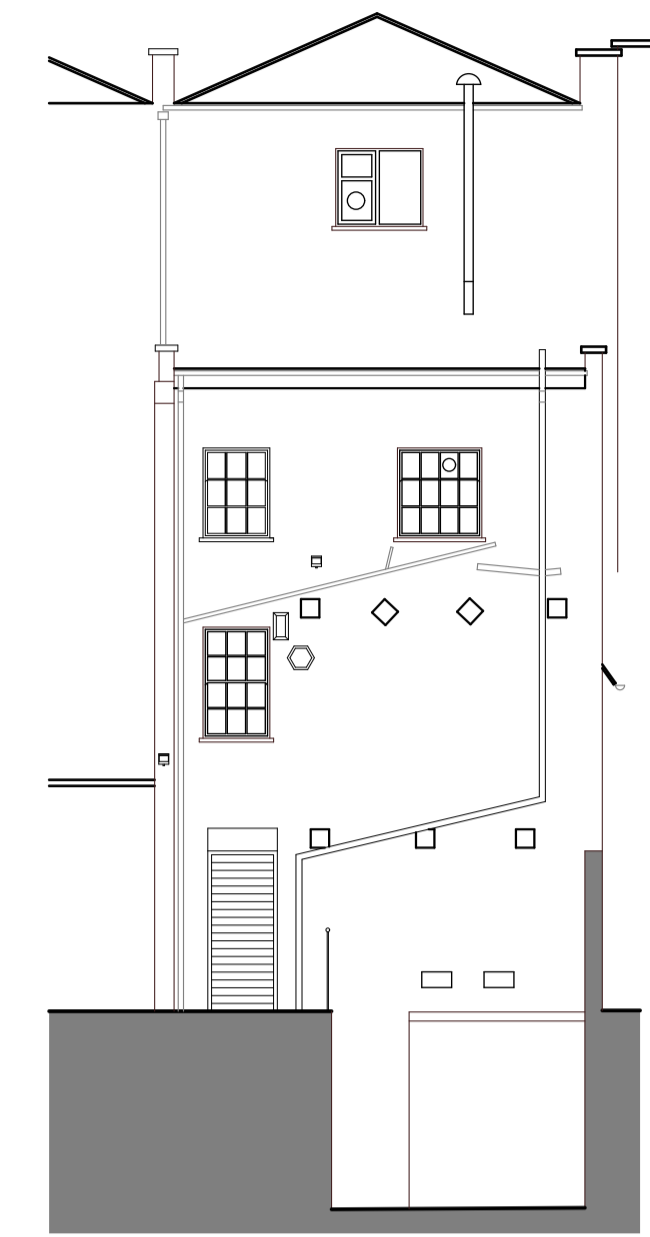

HIGH STREET ELEVATION 1:100 @ A1



REAR ELEVATION 1:100 @ A1

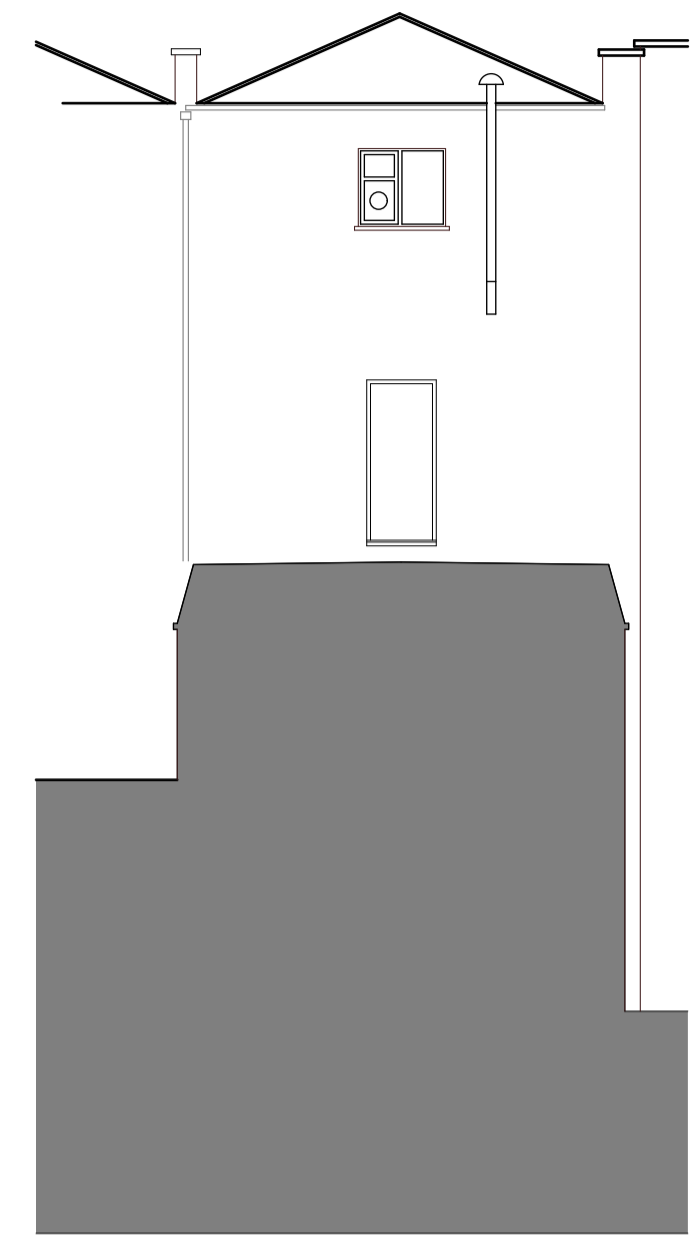

2nd & 3rd FLOOR ELEVATION 1:100 @ A1



HIGH STREET ELEVATION 1:100 @ A1
PROPOSED ELEVATIONS

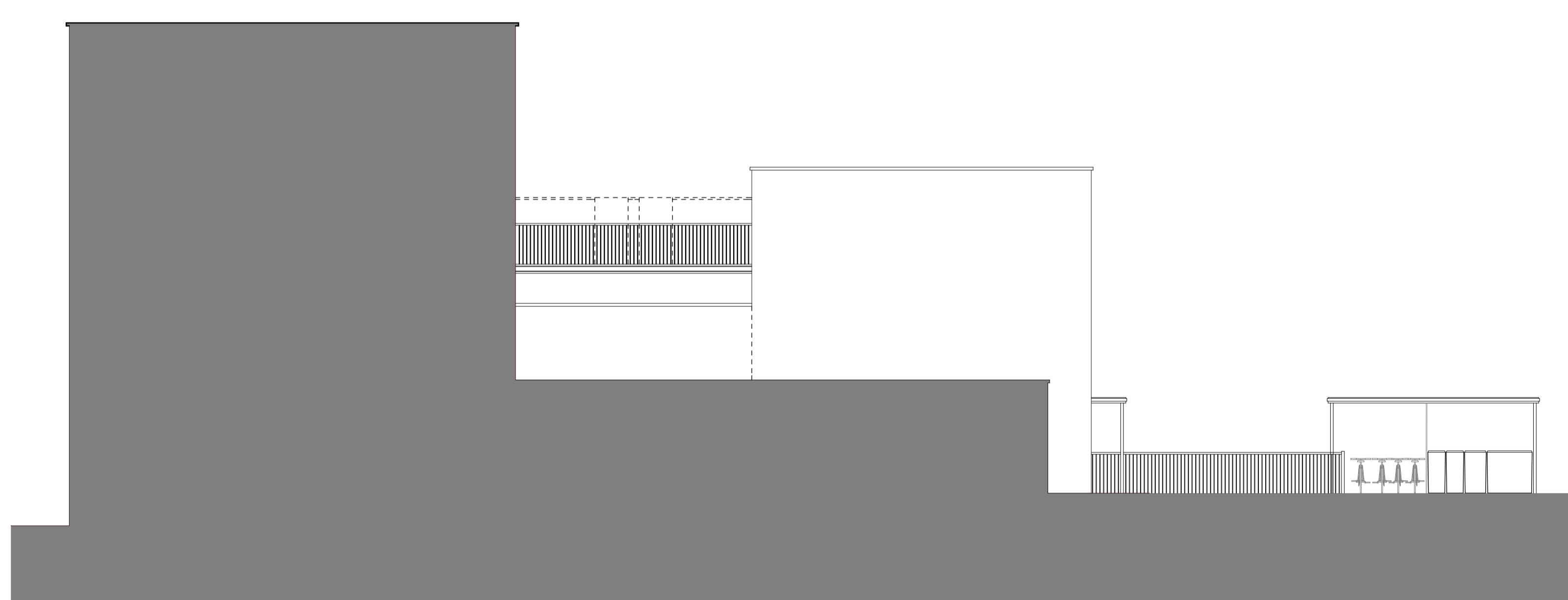

HIGH STREET ELEVATION 1:100 @ A1

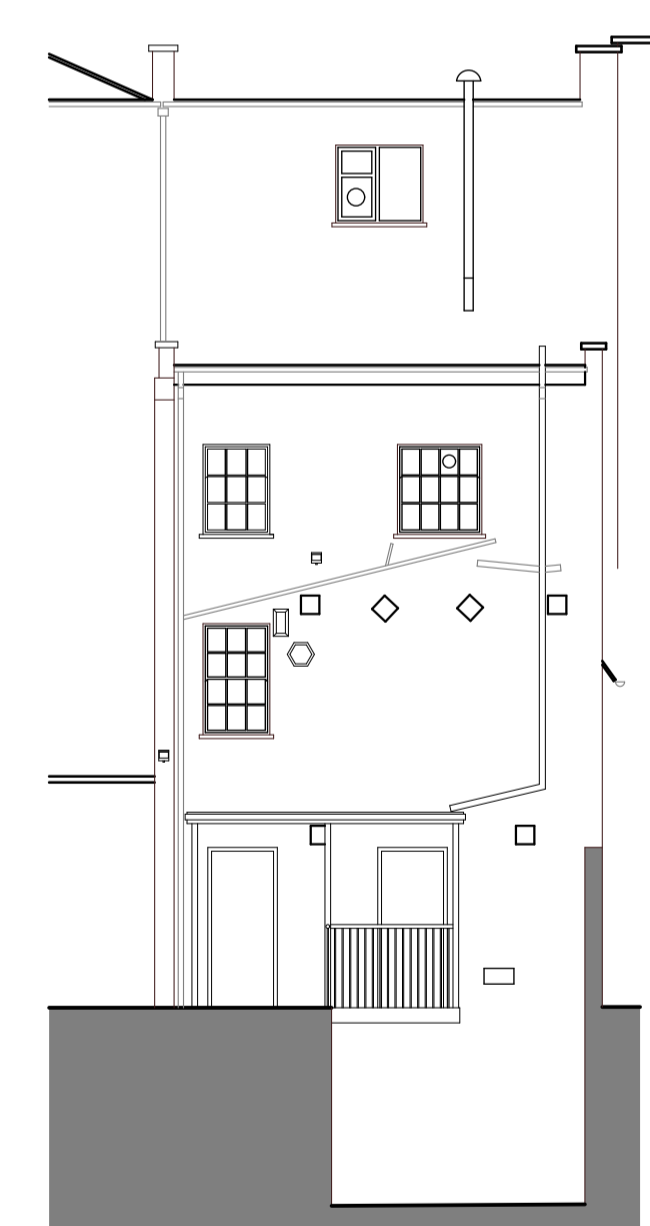

REAR ELEVATION 1:100 @ A1

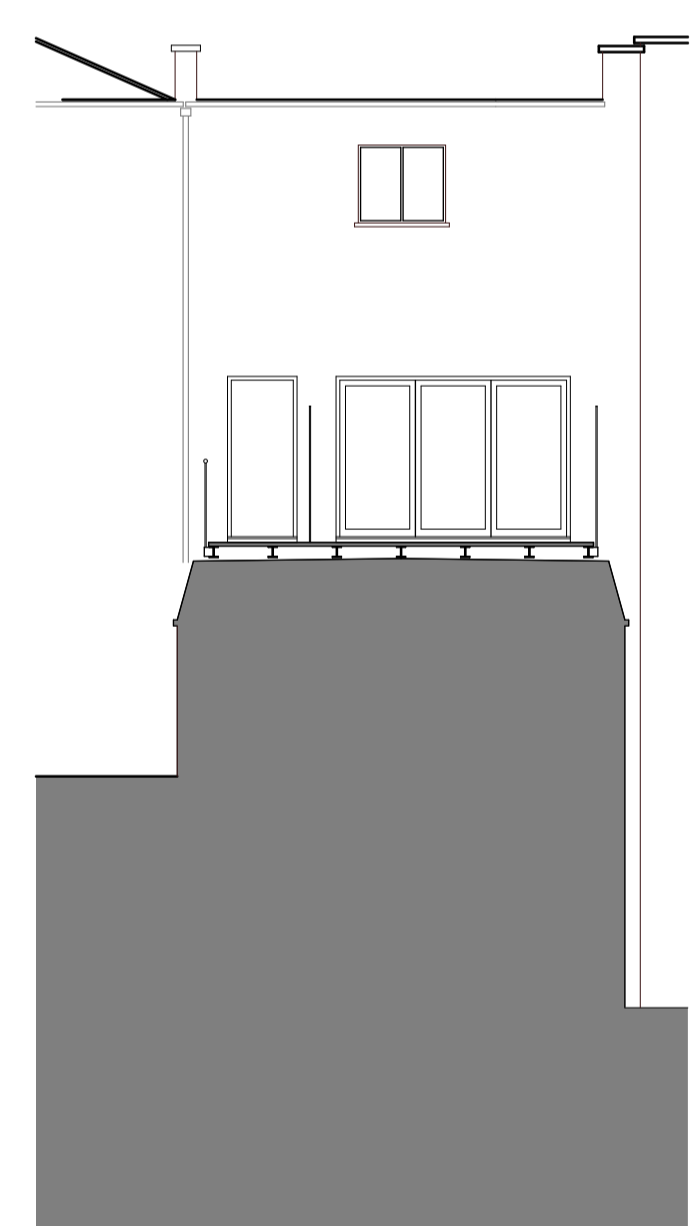

2nd & 3rd FLOOR ELEVATION 1:100 @ A1

coombes : everitt architects limited
Unit No.1, The Old Dairy
Rushley Lane
Winchcombe
Gloucestershire
GL54 5JE
t: 01242 807727 f: 0845 5575833
e: info@ce-architects.co.uk
www.ce-architects.co.uk

- Preliminary
- Feasibility
- Planning
- Building Regulations
- Tender
- Construction issue
- As Built

1. This drawing and content is copyright © of coombes : everitt architects limited
2. Do not scale drawing - all dimensions to be checked on site prior to construction and any discrepancies reported to contract administrator



Drawing title: Exiting and Proposed Elevations

Client: Harkalm Estates Ltd

Drawn by: JR Checked: JE

Job number: 16.20.032

Project: 69 High Street Cheltenham, Glos

Scale: 1:100 @ A1

Date: 22nd November 2016

Draw no: PL004